

# David E.R. Sutherland Diabetes Symposium

May 14-15, 2026 | University of Minnesota

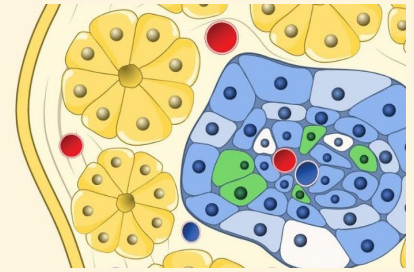

**Thursday, May 14, 2026 | Memorial Dinner | McNamara Alumni Center**

**Friday, May 15, 2026 | Scientific Symposium | Coffman Memorial Union Theater**

**University of Minnesota Campus | Minneapolis, Minnesota**

**Organized by the Division of Transplantation | Department of Surgery | University of Minnesota Medical School**

## PHILANTHROPIC SPONSORSHIP OPPORTUNITIES

### Dinner Table

**\$5,000 | May 14<sup>th</sup>**

- One dinner table, marked with company name and logo at the Memorial Dinner on May 14th.
- Eight tickets for representatives of your organization to attend the Memorial Dinner on May 14th.
- Acknowledgment of supporter level in the dinner materials and acknowledged on the event website.

### Sponsored Breakfast - SOLD OUT!

**\$5,000 | May 15<sup>th</sup>**

*1 x Opportunity Available*

- The breakfast buffet, located outside of the educational space, will be marked with the company name and logo during the Symposium on May 15th.
- Branded napkins with the company logo will be provided to attendees during breakfast.
- Acknowledgment of supporter level by name in the symposium materials, on signage in the symposium exhibit area, and acknowledged on the event website.

### Sponsored Break - SOLD OUT!

**\$3,000 | May 15<sup>th</sup>**

*1 x Opportunity Available*

- The break buffet, located outside of the educational space, will be marked with the company name and logo during the Symposium on May 15th.
- Branded napkins with the company logo will be provided to attendees during break.
- Acknowledgment of supporter level by name in the symposium materials, on signage in the symposium exhibit area, and acknowledged on the event website.

## Sponsored Lunch

**\$10,000 | May 15<sup>th</sup>**

*1 x Opportunity Available*

- The lunch buffet, located outside of the educational space, will be marked with the company name and logo during the Symposium on May 15th.
- Branded napkins with the company logo will be provided to attendees during lunch.
- Branded table tents acknowledging support with the company logo will be displayed on each lunch table.
- Acknowledgment of supporter level by name in the symposium materials, on signage in the symposium exhibit area, and acknowledged on the event website.

## Donation

Make a tax-deductible donation to the [Sutherland-Butterfield Professorship in Immunology and Transplantation](#) in honor of Dr. Sutherland's legacy.

## MARKETING OPPORTUNITIES

### Gold Exhibit Space

**\$5,000 | May 15<sup>th</sup>**

*Price for Gold Exhibit is reduced to \$3,000 when combined with a dinner table sponsorship.*

- One 6-foot table for a table-top display and two chairs located **inside** a high-traffic area adjacent to the educational space on May 15th. The Gold Exhibit space will be separate from the education space in compliance with the Standards for Integrity and Independence in Accredited Continuing Education.
- Two symposium tickets for representatives of your organization to staff the exhibit table, attend the symposium, interact directly with attendees during designated exhibit times and participate in all meals and breaks on May 15th.
- Acknowledgment of supporter level by name in the symposium materials, on signage in the symposium exhibit area, and acknowledged on the event website.
- Registration list with names and professional affiliations of all registrants who have opted-in to have their information shared with exhibitors.

### Maroon Exhibit Space

**\$3,000 | May 15<sup>th</sup>**

- One 6-foot table for a table-top display and two chairs located **outside** the educational and gold exhibit space on May 15th. The Maroon Exhibit space will be separate from the education space in compliance with the Standards for Integrity and Independence in Accredited Continuing Education.
- Two symposium tickets for representatives of your organization to staff the exhibit table, attend the symposium, interact directly with attendees during designated exhibit times and participate in all meals and breaks on May 15th.
- Acknowledgment of supporter level by name in the symposium materials, on signage in the symposium exhibit area, and acknowledged on the event website.
- Registration list with names and professional affiliations of all registrants who have opted-in to have their information shared with exhibitors.

# David E.R. Sutherland Diabetes Symposium

May 14-15, 2026 | University of Minnesota

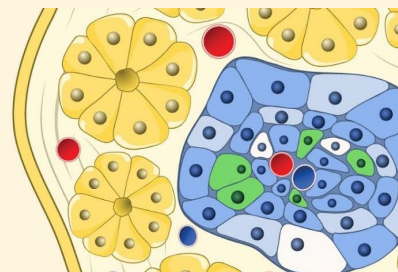

## Interest Form

### Company Information

\*Company/Organization Name (as it should appear in print): \_\_\_\_\_

\*Contact Name: \_\_\_\_\_ \*Title: \_\_\_\_\_

\*Contact E-Mail: \_\_\_\_\_ \*Telephone: \_\_\_\_\_

Name(s) of Person(s) Exhibiting (if applicable):

(1) \_\_\_\_\_ (2) \_\_\_\_\_

*(There is a maximum of two representatives who may exhibit; representatives are not CE eligible)*

### \*We wish to participate in the following manner:

Philanthropic Opportunities	Marketing Opportunities
<input type="checkbox"/> Dinner Table (\$5,000) <i>(\$4,080 tax-deductible)</i>	<input type="checkbox"/> Gold Exhibit Space (\$3,000) <i>(when purchased in combination with a dinner table)</i>
<input type="checkbox"/> Sponsored Lunch (\$10,000) <i>(100% tax-deductible)</i>	<input type="checkbox"/> Gold Exhibit Space (\$5,000)
<input type="checkbox"/> Sponsored Breakfast (\$5,000) <i>(100% tax-deductible)</i>	<input type="checkbox"/> Maroon Exhibit Space (\$3,000)
<input type="checkbox"/> Sponsored Break (\$3,000) <i>(100% tax-deductible)</i>	
<input type="checkbox"/> Donation (Any Amount) <i>(100% tax-deductible)</i>	

**Invoicing & Payment:** Please email this completed form to Carly Ryan ([ryan1025@umn.edu](mailto:ryan1025@umn.edu)). In that email, please indicate if you plan to make payment by check or by credit card and who the right billing contact is. Carly will follow up by providing the exhibit agreement form(s) applicable to your selections. Upon receipt of your signed form, you will receive follow up communication specific instructions for payment.

**Upon submission of this form, you will receive follow up communication that includes the necessary form(s), which you are required to sign to confirm your participation.**

*\*All exhibits and marketing opportunities are available on a first come first serve basis. All exhibitors and other supporters must have a fully executed exhibitor agreement form in order to confirm your spot.*

*\*\*Registration to the scientific symposium is only included in the marketing sponsorship packages (i.e. exhibits).*

*Proceeds from the event will go to benefit the Sutherland Butterfield Professorship Fund, in honor of the legacy of Dr. David Sutherland.*